ADVERTISEMENT

in: Characters

Timeo van Marten

EDIT

Timeo van Marten is an up-and-coming bard, a dandy, and an accomplished duelist. His skill with the blade is only surpassed by his arrogance.

He is determined to defeat his competetion, be it in contest of swords, songs, or romance. His main competition is Eala Dorcha.

A lot of cuckolds would love to see Timeo hang, not least among them Baron Kors, whose wife Iliena is rumored to have an affair with the bard.

History

Timeo has met Mazín in Vergen years ago, and the two formed a strong friendship. He suggested Mazín to flee to Cidaris should the war reach Vergen.

Timeo van Marten

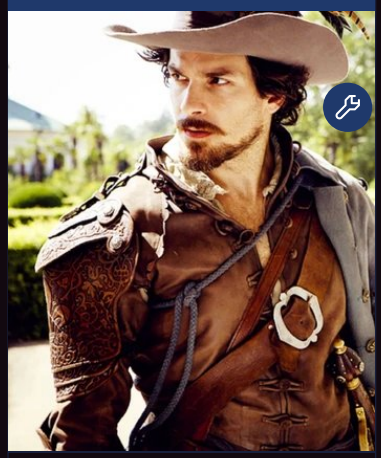

Affiliation	Iliena Kors Mazín
Occupation	Bard
Biographical information	
Marital status	It's complicated

Date of birth	Uncertain
Place of birth	Vizima, Temeria
Physical description	
Species	Human
Gender	Male

Categories

Community content is available under CC-BY-SA unless otherwise noted.

Fandom

EXPLORE PROPERTIES

Fandom

Muthead

Fanatical

FOLLOW US

OVERVIEW

What is Fandom?

About

Careers

Press

Contact

Terms of Use

Privacy Policy

Global Sitemap

Local Sitemap

COMMUNITY

Community Central

Support

Help

Do Not Sell or Share My Personal Information

ADVERTISE

Media Kit

Contact

FANDOM APPS

Take your favorite fandoms with you and never miss a beat.

Download on the App Store

GET IT ON Google Play

Nights in Cidaris Wiki is a FANDOM Games Community.

VIEW MOBILE SITE